

CONTENTS

- 2 - Adhesives
- 3 - Composites
- 4 - Polishing Kit
- 5 - Gingival Retraction Paste
- 6 - Provisionals & A-Silicone
- 9 - C-Silicone
- 10 - Prosthetics Equipment



PRODUCTS LIST

ADHESIVES

GLUMA DESENSITIZER

For over 20 years, one drop of GLUMA has been sufficient to reduce and prevent sensitivity. The results appear quickly and effectively, without mixing, curing or multiple applications.



GLUMA 2BOND BOTTLE

Based on our long-term bonding expertise, we developed the Etch & Rinse adhesive system GLUMA 2Bond. It meets your everyday requirements for uncomplicated and state-of-the-art bonding. GLUMA 2Bond produces excellent adhesion to the enamel and the dentine, as well as an optimal marginal sealing. Furthermore it provides a desensitizing effect for sensitive patients or desensitization of hypersensitive areas.

GLUMA BOND5 BOTTLE

Based on our long-term bonding expertise, we developed the 5th generation etch & rinse one-bottle adhesive GLUMA Bond5. Produced to meet your everyday requirements for uncomplicated bonding, it exhibits excellent shear bond strength and ensures successful long-term restorations. GLUMA Bond5 produces excellent adhesion to the enamel and the dentine, as well as an optimal marginal sealing.



GLUMA BOND UNIVERSAL

Based on our long-term bonding expertise, we developed GLUMA Bond Universal - a universal bonding answering to all your bonding needs. It is a reliable and highly effective adhesive that ensures successful long-term restorations



GLUMA CERAMIC PRIMER

Is a single-component silane-based coupling agent used to enhance the bond between ceramic or glass-based restorations and resin-based materials like adhesives or cements. It improves adhesion by chemically bonding to ceramic surfaces, ensuring stronger and longer-lasting restorations. Ideal for use with porcelain, lithium disilicate, and other silica-based ceramics.

COMPOSITE

CHARISMA BULK FLOW ONE

The first flowable one-shade bulk-filling composite without the need for an additional capping layer.

The flowable consistency makes it the composite of choice for bulk-filling with increments of up to 4 mm. Due to the incredible shade matching properties of all ONE composites, it represents the first flowable one-shade bulk-filling composite in the dental market that adapts to any tooth shade from A1 to D4.



CHARISMA DIAMOND

The nano-hybrid composite Charisma Diamond expands the boundaries of aesthetics, quality and performance. Thanks to the innovative formula it provides all the exceptional properties you expect from such an aesthetic state-of-the-art composite.

SHADES: A1-A2-A3-A3.5-A4-B1-B2-B3-C2-C3-D3-OL-OM-OD-CL-AM-CO-YO-BL-BXL-OB (SYRINGE & KITS)



CHARISMA DIAMOND ONE

The new ONE Shade is ideal for basic posterior restorations, small or large, and not extended buccally into the visible zone. In contrast, for more complex and aesthetically challenging cases in the anterior or if masking of discolourations is needed, we recommend our existing shade range for all the details

CHARISMA FLOW

Charisma Flow is the ideal supplement to our microhybrid composite Charisma Classic. Its low viscosity and good thixotropy makes it the ideal choice for many indications like cavity lining, fissure sealing and minimal invasive fillings.

SHADES: A1-A2-A3-A3.5- B2-B3-OA2-OA4-BASELINER (SYRINGE ONLY)



CHARISMA SMART

Charisma Smart provides the smart way towards natural everyday restorations. It is an uncomplicated universal composite for everyday restorations with great value. We developed this light-curing, radiopaque filling material to cover your requirements for composite workability.

SHADES: A1-A2-A3-A3.5-B1-B2-DENTINE (SYRINGE & KITS)

COMPOSITE

CHARISMA CLASSIC

Charisma Classic is the very first composite to offer the second generation of Microglass filler technology. We developed this new and enhanced technology in close cooperation with practitioners worldwide to meet your requirements for composite workability and natural brilliance. Single-shade layering techniques have never been this easy

SHADES: A1-A2-A3-A3.5-A4-B1-B2-B3-C2-OA2-OA3-OA3.5 (SYRINGE & KITS)



VENUS COLOR (5x1g)

Many patients do not want their teeth to be recognised as new. They want their characteristic tooth-colour after treatment. Patients do not always want "brilliant white teeth". A touch of colour is sometimes needed to restore your patient's individual appearance. We offer you Venus Color in five different shades:

White - Blue - Corn - Amber - Choco

CHARISMA OPAL FLOW

Charisma Opal Flow is the ideal completion of the Charisma-brand. Because of its very good controllable viscosity the minimal invasive tasks will be even more uncomplicated. Charisma Opal Flow stands for diagnosis-safe radiopacity and easy handling. With this addition to Charisma Diamond, you get everything you need for durable and safe restorations.



CHARISMA EASYSHINE

It's fast and easy. It needs only one step. It's what you need to finish your composite restorations with perfect polishing results. Come and meet the new member to the Charisma family: Charisma EasyShine polishers.

1 X 2 CHARISMA EASYSHINE POLISHERS OF EACH SHAPE

SIGNUM LIQUID

Signum Liquid is a component used in dental laboratories as part of the Signum veneering system. It is a bonding and modeling liquid specifically designed to work with Signum composite materials - Signum Composite, Matrix, and Ceramis.



GINGIVAL RETRACTION PASTE

RETRAXIL

Retraxil is a gingival retraction paste designed to provide fast, gentle, and effective soft tissue management. It helps retract the gingiva and control bleeding around the tooth preparation area, ensuring clear margins and precise impressions. The aluminum chloride formula has a hemostatic effect, and its easy-to-use syringe application offers a clean and comfortable alternative to traditional retraction cords, enhancing both efficiency and patient comfort during restorative procedures.



Starter Pack

4x

1 GR.

Value Pack

20x

1 GR.



PROVISIONALS

PREVISION TEMP

PreVISION Temp is a self-curing two-component temporary crown and bridge material, provided in the practical 10:1 automix cartridge. Its good mechanical properties allow for safe and aesthetically convincing results for a comfortable wearing time. So you and your patient can envision a representation of how the final restoration will look and feel.

CARTRIDGE REFILL SHADES: A1, A2, Bleach



iCEM

iCEM is a self-adhesive, dual-cure resin cement designed for the permanent cementation of indirect restorations such as crowns, bridges, inlays, onlays, and posts. It simplifies the clinical workflow by eliminating the need for separate etching or bonding steps, while still offering strong and durable adhesion to enamel, dentin, and a wide range of restorative materials including zirconia, metal, and ceramics. With its low film thickness, reliable strength, and easy automix delivery, iCEM ensures a secure fit and long-lasting results, making it an efficient and dependable choice for everyday cementation procedures.

A-SILICONE

Variotime is the first choice when it comes to easy and precise impression taking. Variotime is a VPS (Vinylpolysiloxane) precision impression material system for all types of impression techniques and a wide range of indications, guaranteeing excellent results. It stands out from other A-Silicones due to its flexible time concept and unites the advantages of fast set and regular set materials in one material. Due to the flexible working time, Variotime adapts to the individual working style of the dentist and enables easy, stress-free and safe impression taking. New flow materials (Medium and Extra Light Flow) feature state-of-the-art physical properties, especially with regards to hydrophilicity, toughness and flowability



DYNAMICX SPEED

When it comes to high-speed mixing, time-saving and simultaneously obtaining a consistent, void-free mixture, the decision is easily reached: Practical cartridges and the functional Dynamix speed mixer are perfectly matched in this well thought-out system featuring all the advantages of automatic mixing for impression materials.



VARIOTIME DYNAMIX



Heavy Tray Refill

2x

380 ML



Monophase Refill

2x

380 ML



Putty Refill

2x

380 ML



Light Flow Refill

2x

50 ML



Extra Light Flow Refill

2x

50 ML



Medium Flow

2x

50 ML



Monophase Refill

2x

50 ML



Heavy Tray Refill

2x

50 ML



Bite Cartridge

2x

50 ML



Easy Putty Refill

1

600 ML



MEMOSIL 2

MEMOSIL 2 is a transparent A-silicone for special indications. Its transparency allows optical control when positioning aids (e.g. X-ray pellets). Light-curing is possible for filling and fixative materials through placeholders with MEMOSIL 2.

2x

50 ML

1x

12 GREEN MIXING TIPS

C-SILICONE

OXASIL

Oxasil C-Silicone is a high-quality condensation-curing impression material from Kulzer, designed for accurate and detailed dental impressions. Known for its excellent flow properties, dimensional stability, and short setting time, Oxasil provides reliable results for a variety of clinical procedures such as crown, bridge, and denture impressions. It is available in multiple viscosities (putty, light body, etc.) to accommodate different impression techniques, and is easy to mix and handle, ensuring both patient comfort and clinical efficiency.



Soft Putty

1x **900 ML TIN**
 (= ca. 1KG)



Putty

1x **900 ML TIN**
 (= ca. 1.38 KG)



Light Flow

1x **140 ML TUBE**
 incl. 2 mixing pads per 4 tube



Very Light Flow

1x **140 ML TUBE**
 incl. 2 mixing pads per 4 tube



Mucosa

1x **140 ML TUBE**
 incl. 2 mixing pads per 4 tube



Activator Paste

1x **60 ML TUBE**
 paste

PROSTHETICS EQUIPMENT



Intraoral Tip White



Bite Registration Tip



Intraoral Tip Yellow



Impression Jet Tips



Impression Jet



Universal Mixing Pad



Impression Jet Tips



Mixing Tip Yellow

(4:1)



Mixing Tip Green

(1:1)



Dispensing Gun

(4:1/2:1/1:1)



Mixing Tip Yellow

(1:1)



Mixing Tip Blue

(1:1)

Dr Ibrahim Abd El Munim

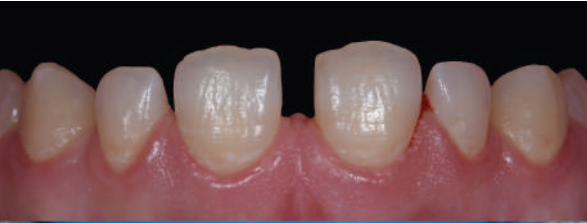

Layering technique using Charisma diamond from Kulzer

IBRAHIM ABDELMUNIM



Composite Veneer Using Monoshade BXL charisma diamond from kulzer

Dr. Karim Moawad



Co,OM,OD
A1
Venus blue, white



Charisma Diamond one

**Find us on Facebook/ Instagram :
@egyptortho1**

CONTACT US

 **0225197885**

 **+2 0100 8500 690**

 **info@egyptortho.com**